

WYPYCHACZE TULEJOWE HARTOWANE Z ŁBEM CYLINDRYCZNYM

ECBH

EJECTOR SLEEVES HARDENED WITH CYLINDRICAL HEAD

DIN 16756 / ISO 8405

Materiał / Material

WS - 1.2510
Łeb spęczany. Wymiary d1,d2,b1
szlifowane i hartowane.
Head hot folded. Diameters d1,d2,b1
hardened and fine ground finished.

Twardość / Hardness

Trzpień / Pin **60±2 HRC**
Łeb / Head **45±5 HRC**

Warunki pracy / working conditions

Odporność temp./ Temp. resistance: **220 °C**

Jak zamówić / How to order

Symbol: **ECBH**
+
d1: **5,0**
+
d2: **8,0**
+
L: **200**

ECBH.0500.0800.200

Inne wymiary na żądanie
Other dimensions on demand

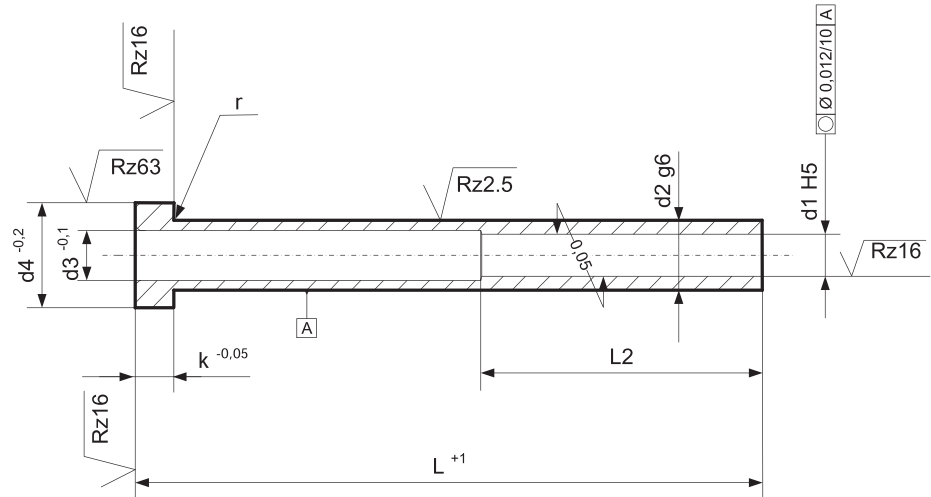

d1	d2	d3	d4	k	L2	r	L + 1											
							75	100	125	150	175	200	225	250	275	300		
1,6	3,0	2,0	6,0	3,0	35,0	0,3	x	x	x	x	x	x						
2,0	4,0	2,5	8,0	3,0	35,0	0,3	x	x	x	x	x	x	x					
2,2	4,0	2,5	8,0	3,0	35,0	0,3	x	x	x	x	x	x	x					
2,5	4,0	2,8	8,0	3,0	35,0	0,3		x	x	x	x	x	x					
2,5	5,0	3,0	10,0	3,0	35,0	0,3	x	x	x	x	x	x	x					
2,7	5,0	3,0	10,0	3,0	45,0	0,3	x	x	x	x	x	x	x	x				
3,0	5,0	3,5	10,0	3,0	45,0	0,3	x	x	x	x	x	x	x	x				
3,0	6,0	3,5	12,0	5,0	45,0	0,5		x	x	x	x	x	x	x	x			
3,2	5,0	3,5	10,0	3,0	45,0	0,3	x	x	x	x	x	x	x	x				
3,5	5,0	3,8	10,0	3,0	45,0	0,3			x	x	x							
3,5	6,0	4,0	12,0	5,0	45,0	0,5	x	x	x	x	x	x	x	x				
3,7	6,0	4,0	12,0	5,0	45,0	0,5	x	x	x	x	x	x	x	x				
4,0	6,0	4,5	12,0	5,0	45,0	0,5	x	x	x	x	x	x	x	x	x			
4,0	8,0	4,5	14,0	5,0	45,0	0,5	x	x	x									
4,2	8,0	5,0	14,0	5,0	45,0	0,5	x	x	x	x	x	x	x	x	x			
4,5	6,0	4,8	12,0	5,0	45,0	0,5	x	x	x	x	x	x	x	x	x	x		
4,5	8,0	5,0	14,0	5,0	45,0	0,5		x	x	x	x	x	x					
5,0	8,0	5,5	14,0	5,0	45,0	0,5	x	x	x	x	x	x	x	x	x	x		
5,2	8,0	5,5	14,0	5,0	45,0	0,5	x	x	x	x	x	x	x	x	x	x	x	
5,5	9,0	6,0	16,0	5,0	45,0	0,5	x	x	x	x	x	x	x	x	x	x	x	
6,0	10,0	6,5	16,0	5,0	45,0	0,5	x	x	x	x	x	x	x	x	x	x	x	
6,2	10,0	6,5	16,0	5,0	45,0	0,5	x	x	x	x	x	x	x	x	x	x	x	
6,5	10,0	7,0	16,0	5,0	45,0	0,8	x	x	x	x	x	x	x	x	x	x	x	
8,0	12,0	8,5	20,0	7,0	45,0	0,8	x	x	x	x	x	x	x	x	x	x	x	
8,2	12,0	8,5	20,0	7,0	45,0	0,8	x	x	x	x	x	x	x	x	x	x	x	
10,0	14,0	10,5	22,0	7,0	50,0	0,8	x	x	x	x	x	x	x	x	x	x	x	
10,5	14,0	11,0	22,0	7,0	50,0	0,8	x	x	x	x	x	x	x	x	x	x	x	
12,0	16,0	12,5	22,0	7,0	50,0	0,8	x	x	x	x	x	x	x	x	x	x	x	
12,5	16,0	13,0	22,0	7,0	50,0	0,8	x	x	x	x	x	x	x	x	x	x	x	